

INITIAL RECEIPT

**United States Department of the Interior
Bureau of Land Management
DIV OF LANDS, MINRLS & ENERGY
ONE N CENTRAL AVE
PHOENIX, AZ 85004 -4427
Phone: 602-417-9200**

Receipt	
No:	4726554

Transaction #: 4852011
Date of Transaction: 04/20/2020
CUSTOMER:
MINE DATA LLC 303 E GURLEY ST # 473 PRESCOTT, AZ 86301-3804 US

LINE #	QTY	DESCRIPTION	REMARKS	UNIT PRICE	TOTAL
1	7.00	LOCATABLE MINERALS / MINING CLAIMS-NEW, UNADJUD, ONE OR MORE AUTH NOS / NEW MINING CLAIM PROCESSING FEE CASES: AMC459813/\$20.00, AMC459814/\$20.00, AMC459815/\$20.00, AMC459816/\$20.00, AMC459817/\$20.00, AMC459818/\$20.00, AMC459819/\$20.00		- n/a -	140.00
2	7.00	LOCATABLE MINERALS / MINING CLAIMS-NEW, UNADJUD, ONE OR MORE AUTH NOS / NEW MINING CLAIMS LOCATION FEE CASES: AMC459813/\$40.00, AMC459814/\$40.00, AMC459815/\$40.00, AMC459816/\$40.00, AMC459817/\$40.00, AMC459818/\$40.00, AMC459819/\$40.00		- n/a -	280.00
3	7.00	LOCATABLE MINERALS / MINING CLAIMS-NEW, UNADJUD, ONE OR MORE AUTH NOS / NEW MINING CLAIMS MAINTENANCE FEE CASES: AMC459813/\$165.00, AMC459814/\$165.00, AMC459815/\$165.00, AMC459816/\$165.00, AMC459817/\$165.00, AMC459818/\$165.00, AMC459819/\$165.00		- n/a -	1155.00
TOTAL:					\$1,575.00

PAYMENT INFORMATION			
NOTE: Items will appear on credit card statement as "Bureau of Land Mgmt CO".			
1	AMOUNT:	1575.00	POSTMARKED: N/A
	TYPE:	CREDIT CARD	RECEIVED: 04/20/2020

ENTERED
APR 29 2020

NAME:	MINE DATA LLC 303 E GURLEY ST # 473 PRESCOTT AZ 86301-3804 US		
CARD NO:	XXXXXXXXXXXX5188	AUTH CODE:	020189
NAME ON CARD:	MICAH SCHISEL		
SIGNATURE:	BY MAIL		

REMARKS

This receipt was generated by the automated BLM Collections and Billing System and is a paper representation of a portion of the official electronic record contained therein.

0508 P 5 292

CORRESPONDENCE

TRANSFERS

MAINTENANCE FEES

WAIVERS

POL/NOI

MISCELLANEOUS

**LOCATION NOTICES
AMENDMENTS
STATUS SHEET
GEO REPORT/MTP**

MINING CLAIM STATUS REPORT - Assessment Year 2020

Data Entered: 4/28/2020

MTP Checked By: 4/28/2020
 GEO Checked By: 4/28/2020

LEAD SERIAL NUMBER: AMC 459813 thru AMC 459819

NUMBER OF CLAIMS & TYPE:

7 LODE
 _____ PLACER
 _____ ASSOCIATION PLACER
 _____ MILL SITE
 _____ TUNNEL SITE

CHARGES:

Processing Fee @ \$20 = \$ 140
 Location Fee @ \$40 = \$ 280
 Maintenance Fee @ \$165 = \$ 1,155
 Add'l Maint Fee for Assoc Placer = \$ _____
SUBTOTAL \$ _____
 Other Fees \$ _____
 Other Fees \$ _____
TOTAL \$ 1,575

TOTAL ACREAGE: _____ Per Claim
 (Placer Only)

NUMBER OF LOCATORS: _____

DOCUMENTS RECEIVED VIA: Over-the-Counter [] Mail [] **TIMELY FILED:** Yes [] No []

LEGAL DESCRIPTION: T 11N R 1E SEC 10, 14
 T 10N R 1E SEC 10
 T _____ R _____ SEC _____
 T _____ R _____ SEC _____
 T _____ R _____ SEC _____

BLM [] FOREST SERVICE [] _____ SUBJ TO PL 359: Yes [] No []
 WILDERNESS AREA [] _____

SPLIT ESTATE: N/A [] SX [] PX [] OTHER [] _____
 SRHA [] Was proper Notice filed if located on SHRA Land? Yes [] No []

RECONVEYED MINERALS ON BLM LAND REQUIRE OPENING ORDER FROM 1944 TO 1993:
 Open to Entry On _____ N/A []

COMMENTS/STATUS: VOID [] PARTIALLY VOID [] PVT MINERALS [] WITHDRAWN LANDS []
 OTHER [] _____

Claimant acknowledges that portions of the following claim(s) site(s) may be void or voidable.

Printed Name of Claimant _____ Signature of Claimant _____

*****FINAL ADJUDICATION*****

DATE _____ INITIALS _____

AMC 459813



Return to:
Micah Schisel
303 E Gurley St 473
Prescott AZ, 86301

LOCATION NOTICE FOR PLACER MINING CLAIM

Amendment BLM Serial # _____

NOTICE IS HEREBY GIVEN that the Mineral Creek 1
_____ placer mining claim has been located by
Mine Data LLC whose current mailing
address is 303 E Gurley St 473 Prescott AZ 86301

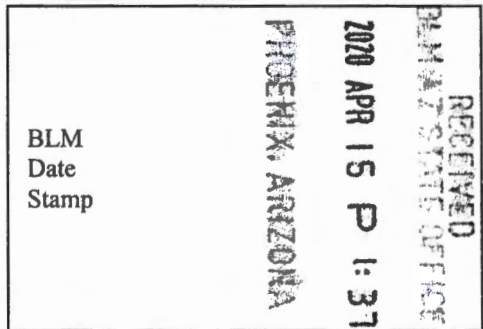

The general course of this claim is South to North and it is situated in Yavapai
County, Arizona. This claim is 1320 feet in length and 660 feet in width.

20 Total Claim Acreage. This claim runs from the location monument on which this location notice is
posted at the NE corner of the claim approximately 660 feet in a W direction to the
NW end line and 1320 feet in a S direction to the SW end line. This claim is
marked by four monuments, one at each corner of the claim.

The location monument on which this notice is posted is situated within Section 14, Township
11 N, Range 1 E, Gila Salt River Base and Meridian, Arizona. This claim encompasses
portions of the following legal subdivision(s) if located by legal subdivision or the following quarter section(s),
section(s), Township(s) and Range(s) W 1/2 of the SE 1/4 of the NW 1/4
of Twn 11N Range 1E, Section 14, Gila Salt River Base and Meridian, Arizona.

The locality of this claim with reference to some natural object or permanent monument and additional information

AMC459813

MINING CLAIM MAP

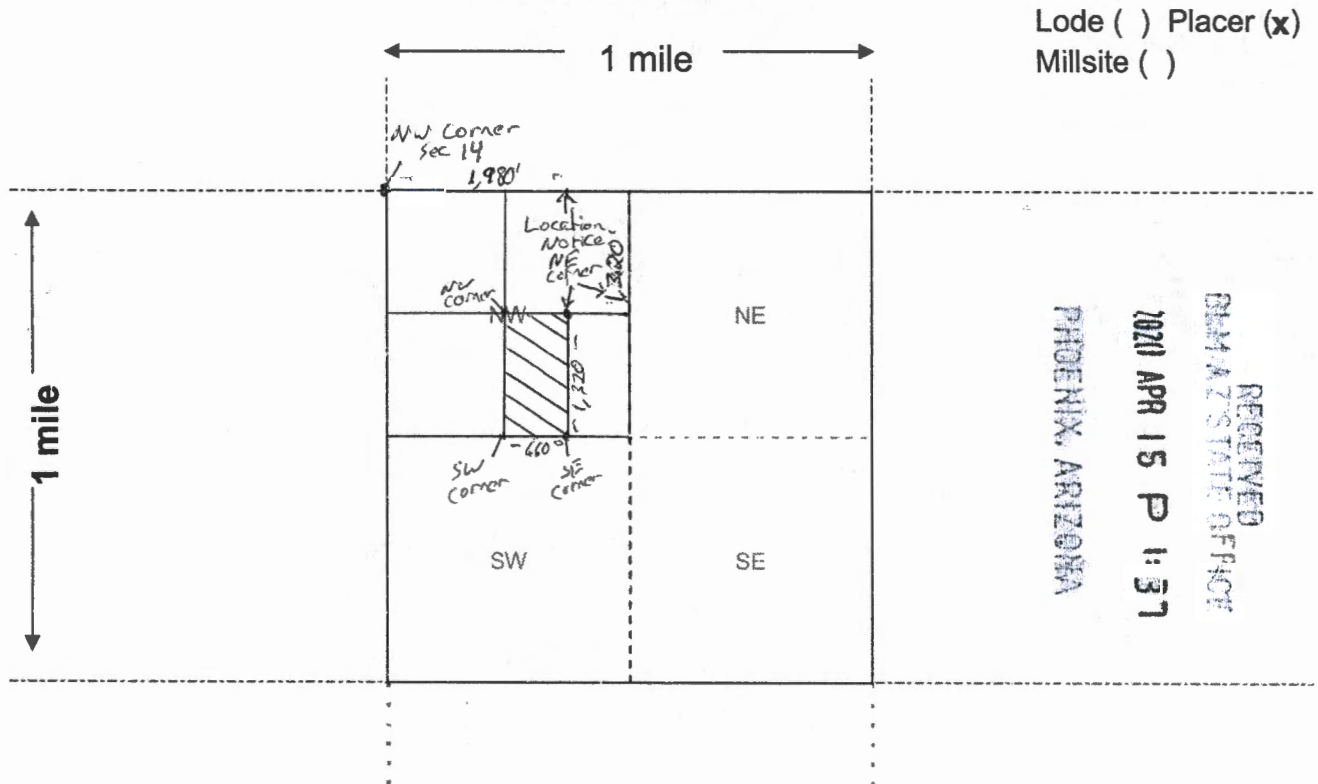

Lode () Placer (x)
Millsite ()

RECEIVED
DEPARTMENT OF STATE OFFICE
2021 APR 15 P 1:37
PHOENIX, ARIZONA

1 mile

1 mile

Scale: 1" = 2000 feet



1. The above map depicts the Mineral Creek 1 mining claim, which is located in Section (s) 14, Township 11 N, Range 1 E, Gila and Salt River Base and Meridian, Yavapai County, Arizona. Total claim acreage is 20 Acres

AMC 4 59813



Return to:
Micah Schisel
303 E Gurley St 473
Prescott AZ, 86301

LOCATION NOTICE FOR PLACER MINING CLAIM

Amendment BLM Serial # _____

NOTICE IS HEREBY GIVEN that the Mineral Creek 2
_____ placer mining claim has been located by
Mine Data LLC whose current mailing
address is 303 E Gurley St 473 Prescott AZ 86301

RECEIVED
BLM AZ STATE OFFICE
2020 APR 15 P 1:37
PHOENIX, ARIZONA
BLM
Date
Stamp

The general course of this claim is South to North and it is situated in Yavapai
County, Arizona. This claim is 1320 feet in length and 660 feet in width.

20 Total Claim Acreage. This claim runs from the location monument on which this location notice is
posted at the NE corner of the claim approximately 660 feet in a W direction to the
NW end line and 1320 feet in a S direction to the SW end line. This claim is
marked by four monuments, one at each corner of the claim.

The location monument on which this notice is posted is situated within Section 14, Township
11 N, Range 1 E, Gila Salt River Base and Meridian, Arizona. This claim encompasses
portions of the following legal subdivision(s) if located by legal subdivision or the following quarter section(s),
section(s), Township(s) and Range(s) E 1/2 of the NW 1/4 of the NW 1/4
of Twn 11N Range 1E, Section 14, Gila Salt River Base and Meridian, Arizona.

The locality of this claim with reference to some natural object or permanent monument and additional information

AHC459814

MINING CLAIM MAP

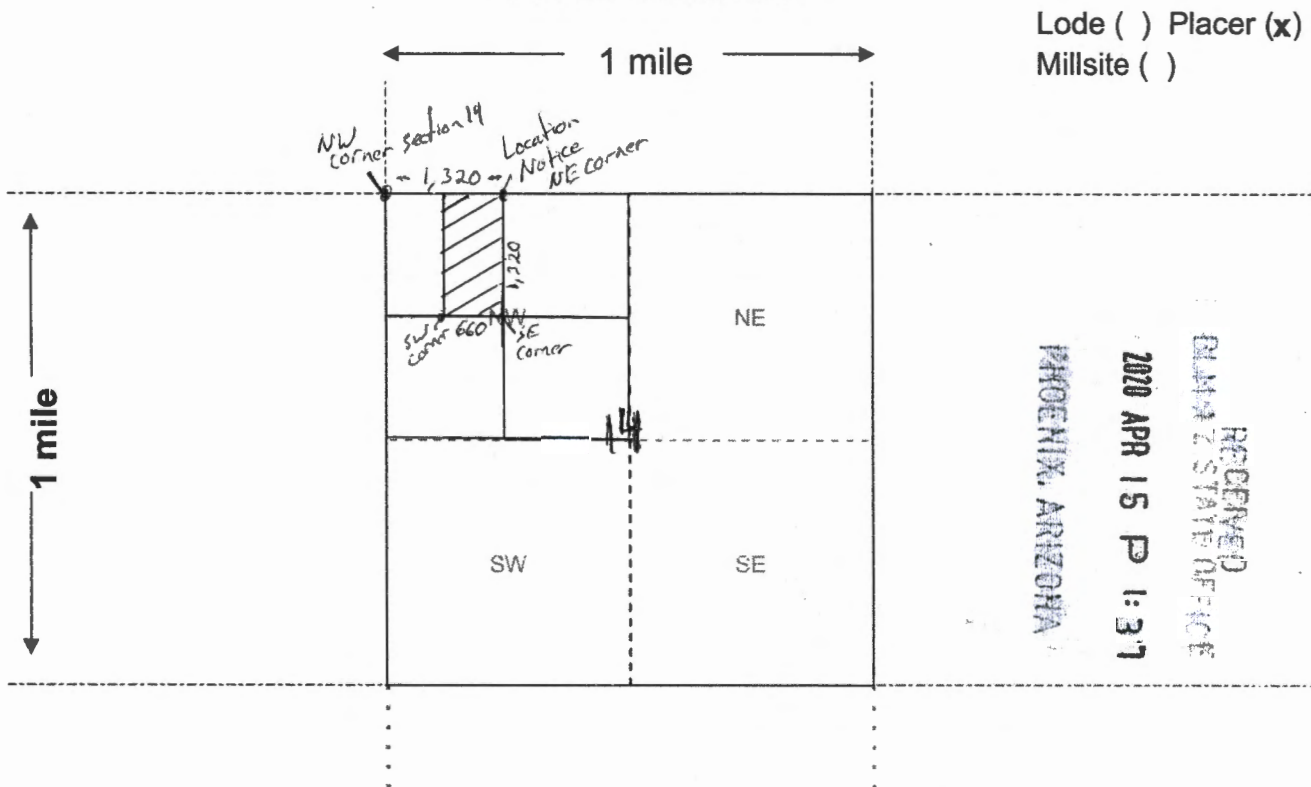

Lode () Placer (x)
Millsite ()

RECEIVED
BLM & STATE OFFICE
2020 APR 15 P 1:31
PHOENIX, ARIZONA

Scale: 1" = 2000 feet



1. The above map depicts the **Mineral Creek 2** mining claim, which is located in Section (s) **14**, Township **11** N, Range **1** E, Gila and Salt River Base and Meridian, **Yavapai** County, Arizona. Total claim acreage is **20 Acres**

AMC4596



Return to:
Micah Schisel
303 E Gurley St 473
Prescott AZ, 86301

LOCATION NOTICE FOR PLACER MINING CLAIM

Amendment BLM Serial # _____

NOTICE IS HEREBY GIVEN that the Mineral Creek 3
_____ placer mining claim has been located by
Mine Data LLC whose current mailing
address is 303 E Gurley St 473 Prescott AZ 86301

BLM
Date
Stamp

RECEIVED
BLM-AZ STATE OFFICE
2020 APR 15 P 1:37
PHOENIX, ARIZONA

The general course of this claim is South to North and it is situated in Yavapai

County, Arizona. This claim is 1320 feet in length and 660 feet in width.

20 Total Claim Acreage. This claim runs from the location monument on which this location notice is posted at the NE corner of the claim approximately 660 feet in a W direction to the NW end line and 1320 feet in a S direction to the SW end line. This claim is marked by four monuments, one at each corner of the claim.

The location monument on which this notice is posted is situated within Section 11, Township 11 N, Range 1 E, Gila Salt River Base and Meridian, Arizona. This claim encompasses portions of the following legal subdivision(s) if located by legal subdivision or the following quarter section(s), section(s), Township(s) and Range(s) E 1/2 of the SW 1/4 of the SW 1/4 of Twn 11N Range 1E, Section 11, Gila Salt River Base and Meridian, Arizona.

The locality of this claim with reference to some natural object or permanent monument and additional information

AHC459815

MINING CLAIM MAP

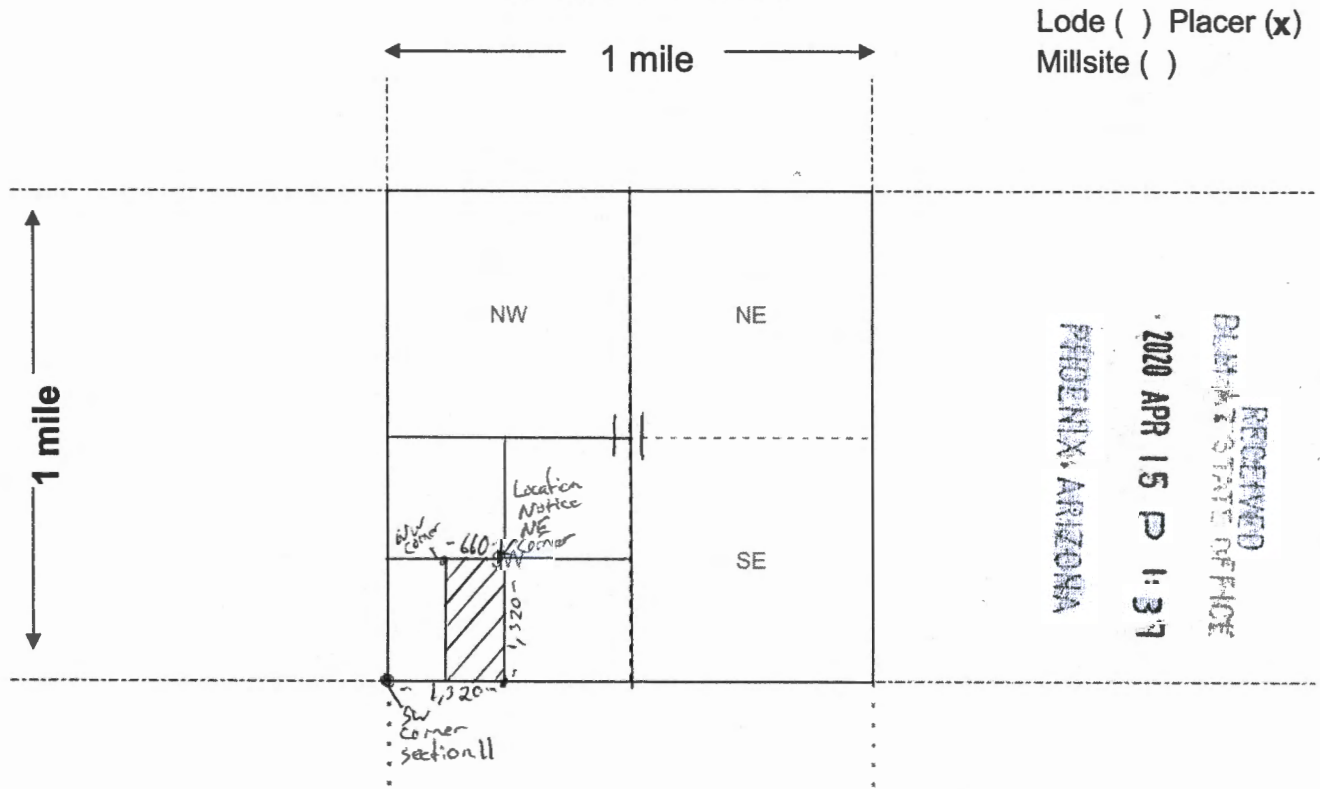

Lode () Placer (x)
Millsite ()

RECEIVED
BLM STATE OFFICE
2020 APR 15 P 1:37
PHOENIX, ARIZONA

Scale: 1" = 2000 feet



1. The above map depicts the Mineral Creek 3 mining claim, which is located in Section (s) 11, Township 11 N, Range 1 E, Gila and Salt River Base and Meridian, Yavapai County, Arizona. Total claim acreage is 20 Acres

AM C 4 5 9 8 1



Return to:
Micah Schisel
303 E Gurley St 473
Prescott AZ 86301

LOCATION NOTICE FOR PLACER MINING CLAIM

Amendment BLM Serial # _____

NOTICE IS HEREBY GIVEN that the Mineral Creek 4
_____ placer mining claim has been located by
Mine Data LLC whose current mailing
address is 303 E Gurley St 473 Prescott AZ 86301

BLM
Date
Stamp

RECEIVED
BLM AZ STATE OFFICE
2020 APR 15 P 1:37
YAVAPAI, ARIZONA

The general course of this claim is South to North and it is situated in Yavapai
County, Arizona. This claim is 1320 feet in length and 660 feet in width.

20 Total Claim Acreage. This claim runs from the location monument on which this location notice is
posted at the NE corner of the claim approximately 660 feet in a W direction to the
NW end line and 1320 feet in a S direction to the SW end line. This claim is
marked by four monuments, one at each corner of the claim.

The location monument on which this notice is posted is situated within Section 11, Township
11 N, Range 1 E, Gila Salt River Base and Meridian, Arizona. This claim encompasses
portions of the following legal subdivision(s) if located by legal subdivision or the following quarter section(s),
section(s), Township(s) and Range(s) W 1/2 of the SW 1/4 and the NW 1/4 of the SW 1/4
of Twn 11N Range 1E, Section 11, Gila Salt River Base and Meridian, Arizona.

The locality of this claim with reference to some natural object or permanent monument and additional information

AMC459816

MINING CLAIM MAP

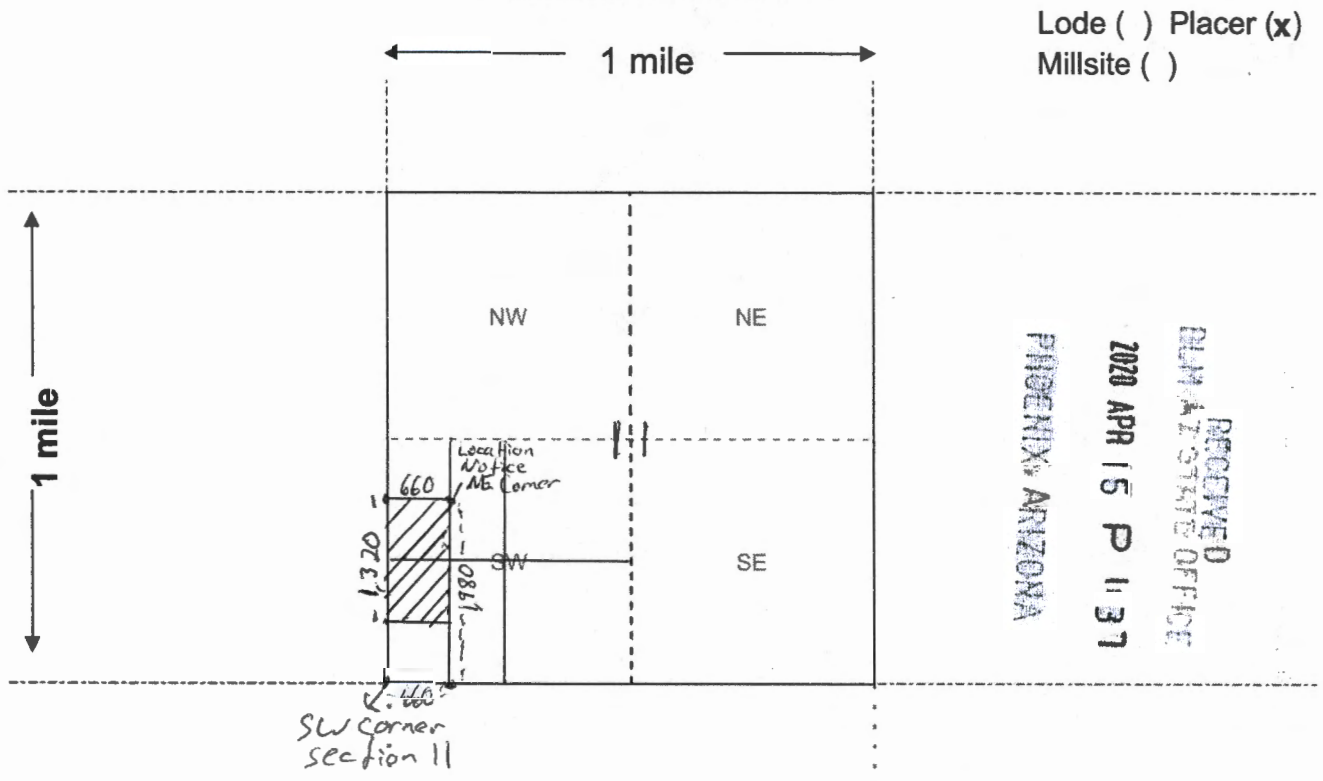

Lode () Placer (x)
 Millsite ()
 RECEIVED
 DEPT. OF STATE OFFICE
 2020 APR 15 P 11 37
 PHOENIX, ARIZONA

Scale: 1" = 2000 feet



1. The above map depicts the Mineral Creek 4 mining claim, which is located in Section (s) 11, Township 11 N, Range 1 E, Gila and Salt River Base and Meridian, Yavapai County, Arizona. Total claim acreage is 20 Acres

AMC 45981



Return to:
Micah Schisel
303 E Gurley St 473
Prescott AZ, 86301

LOCATION NOTICE FOR PLACER MINING CLAIM

Amendment BLM Serial # _____

NOTICE IS HEREBY GIVEN that the Mineral Creek 5
_____ placer mining claim has been located by
Mine Data LLC whose current mailing
address is 303 E Gurley St 473 Prescott AZ 86301

RECEIVED
BLM STATE OFFICE
2020 APR 15 P 1:37
PHOENIX, ARIZONA
BLM
Date
Stamp

The general course of this claim is South to North and it is situated in Yavapai
County, Arizona. This claim is 1320 feet in length and 660 feet in width.

20 Total Claim Acreage. This claim runs from the location monument on which this location notice is
posted at the NE corner of the claim approximately 660 feet in a W direction to the
NW end line and 1320 feet in a S direction to the SW end line. This claim is
marked by four monuments, one at each corner of the claim.

The location monument on which this notice is posted is situated within Section 10, Township
11 N, Range 1 E, Gila Salt River Base and Meridian, Arizona. This claim encompasses
portions of the following legal subdivision(s) if located by legal subdivision or the following quarter section(s),
section(s), Township(s) and Range(s) E 1/2 of the NE 1/4 of the SE 1/4
of Twn 11N Range 1E, Section 10, Gila Salt River Base and Meridian, Arizona.

The locality of this claim with reference to some natural object or permanent monument and additional information

AHC459817

MINING CLAIM MAP

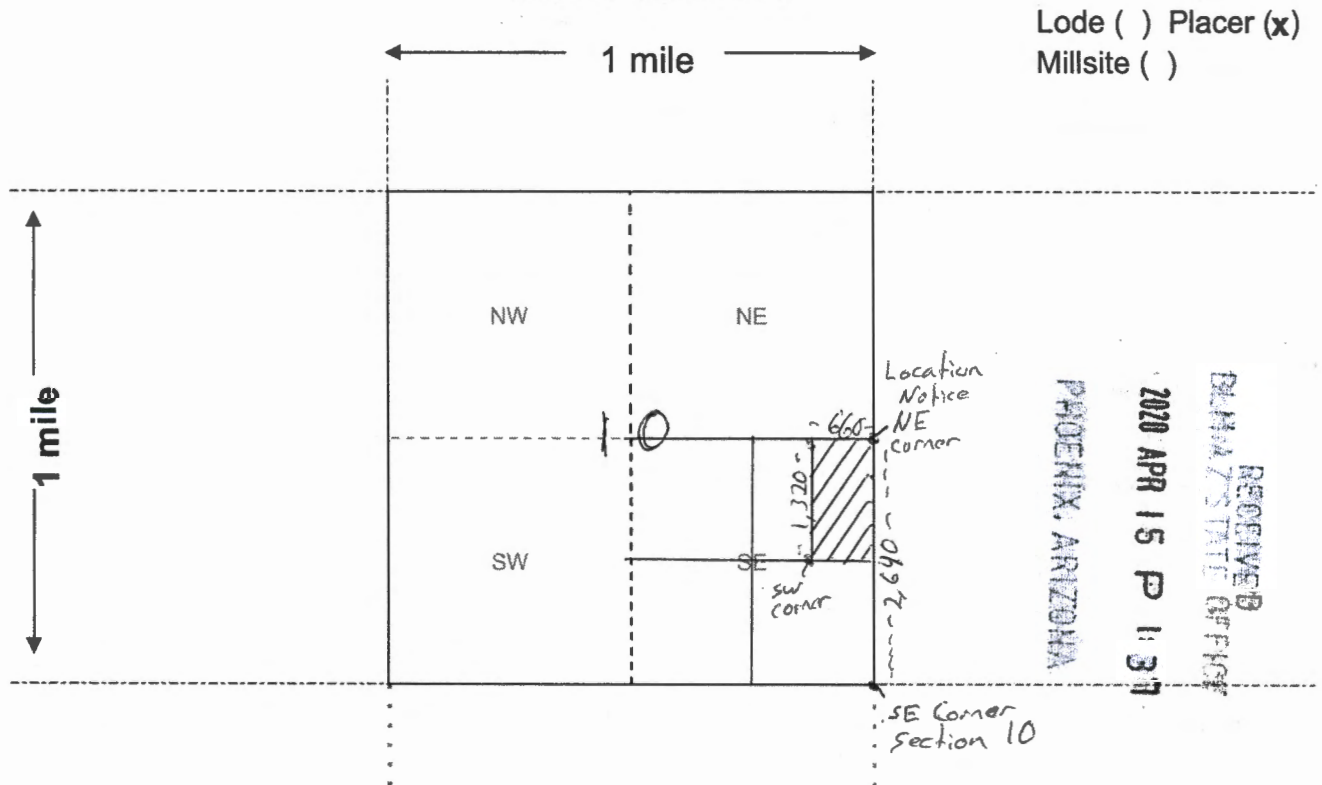

Scale: 1" = 2000 feet



1. The above map depicts the Mineral Creek 5 mining claim, which is located in Section (s) 10, Township 11 N, Range 1 E, Gila and Salt River Base and Meridian, Yavapai County, Arizona. Total claim acreage is 20 Acres

AMC4591



Return to:
Micah Schisel
303 E Gurley St 473
Prescott AZ, 86301

LOCATION NOTICE FOR PLACER MINING CLAIM

Amendment BLM Serial # _____

NOTICE IS HEREBY GIVEN that the Mineral Creek 6
_____ placer mining claim has been located by
Mine Data LLC whose current mailing
address is 303 E Gurley St 473 Prescott AZ 86301

BLM
Date
Stamp

RECEIVED
BLM STATE OFFICE
2020 APR 15 P 1:37
PHOENIX, ARIZONA

The general course of this claim is South to North and it is situated in Yavapai
County, Arizona. This claim is 1320 feet in length and 660 feet in width.

20 Total Claim Acreage. This claim runs from the location monument on which this location notice is
posted at the NE corner of the claim approximately 660 feet in a W direction to the
NW end line and 1320 feet in a S direction to the SW end line. This claim is
marked by four monuments, one at each corner of the claim.

The location monument on which this notice is posted is situated within Section 10, Township
11 N, Range 1 E, Gila Salt River Base and Meridian, Arizona. This claim encompasses
portions of the following legal subdivision(s) if located by legal subdivision or the following quarter section(s),
section(s), Township(s) and Range(s) E 1/2 of the SE 1/4 of the NE 1/4
of Twn 11N Range 1E, Section 10, Gila Salt River Base and Meridian, Arizona.

The locality of this claim with reference to some natural object or permanent monument and additional information

AMC459818

MINING CLAIM MAP

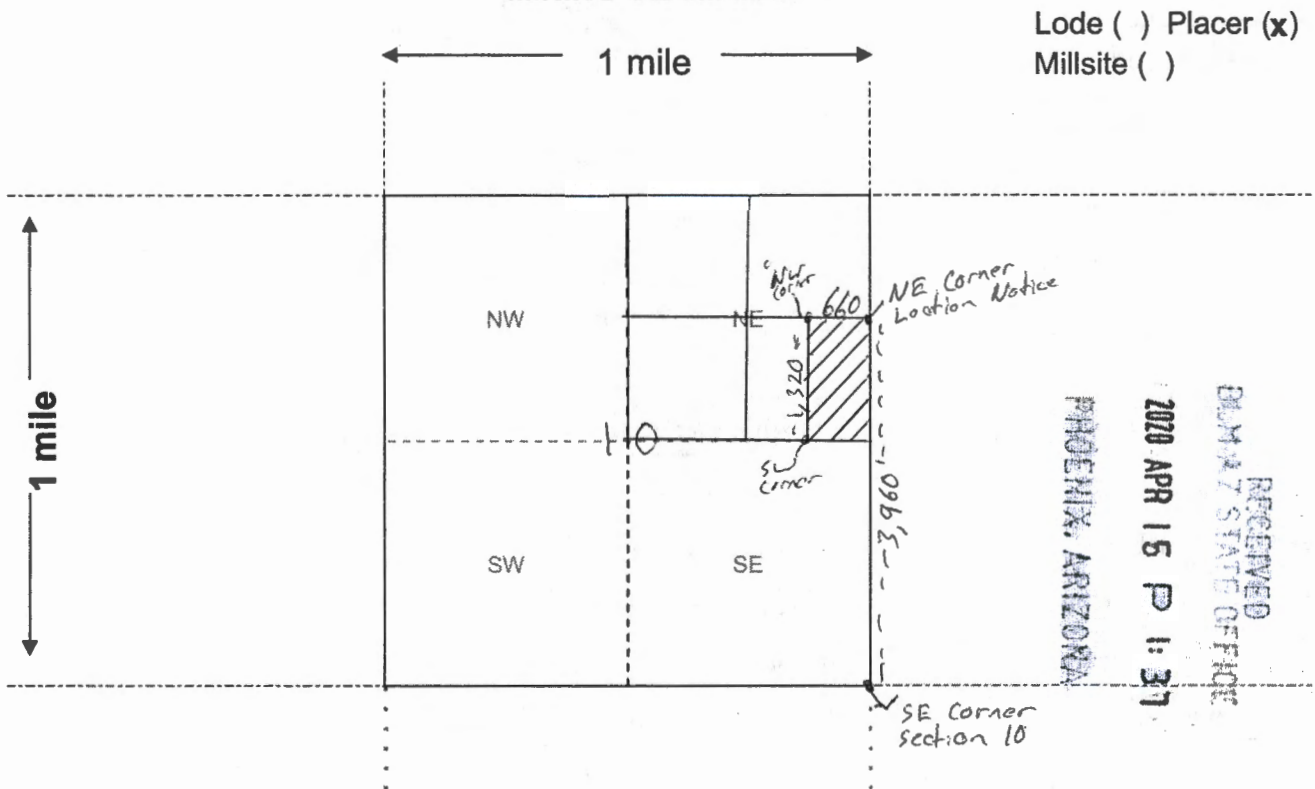

Scale: 1" = 2000 feet



1. The above map depicts the Mineral Creek 6 mining claim, which is located in Section (s) 10, Township 11 N, Range 1 E, Gila and Salt River Base and Meridian, Yavapai County, Arizona. Total claim acreage is 20 Acres

AMC 4598



Return to:
Micah Schisel
303 E Gurley st 473
Prescott AZ 86301

LOCATION NOTICE FOR PLACER MINING CLAIM

Amendment BLM Serial # _____

NOTICE IS HEREBY GIVEN that the Mineral Creek 7

_____ placer mining claim has been located by

Mine Data LLC whose current mailing
address is 303 E Gurley St 473 Prescott AZ 86301

BLM
Date
Stamp

RECEIVED
BLM AZ STATE OFFICE
2020 APR 15 P 1:38
PHOENIX, ARIZONA

The general course of this claim is South to North and it is situated in Yavapai

County, Arizona. This claim is 1320 feet in length and 660 feet in width.

20 Total Claim Acreage. This claim runs from the location monument on which this location notice is posted at the NE corner of the claim approximately 660 feet in a W direction to the NW end line and 1320 feet in a S direction to the SW end line. This claim is marked by four monuments, one at each corner of the claim.

The location monument on which this notice is posted is situated within Section 10, Township

11 N, Range 1 E, Gila Salt River Base and Meridian, Arizona. This claim encompasses portions of the following legal subdivision(s) if located by legal subdivision or the following quarter section(s),

section(s), Township(s) and Range(s) W 1/2 of the SE 1/4 of the NE 1/4

of Twn 11N Range 1E, Section 10, Gila Salt River Base and Meridian, Arizona.

The locality of this claim with reference to some natural object or permanent monument and additional information

AMC459819

MINING CLAIM MAP

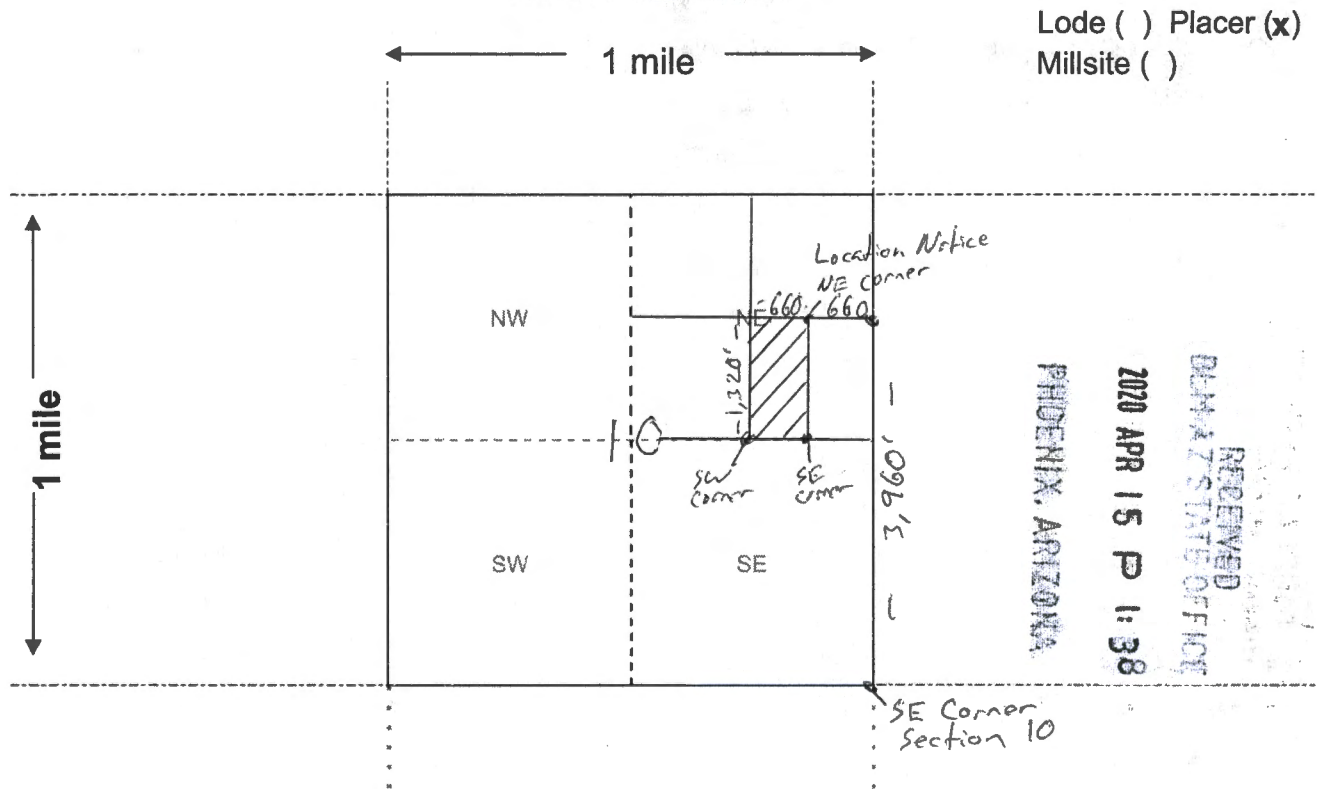

Scale: 1" = 2000 feet



1. The above map depicts the Mineral Creek 7 mining claim, which is located in Section (s) 10, Township 11 N, Range 1 E, Gila and Salt River Base and Meridian, Yavapai County, Arizona. Total claim acreage is 20 Acres

ANC4598

Date and Time Run:
7/28/2020 10:38:21 AM

Page 1 of 1

**DEPARTMENT OF THE INTERIOR
BUREAU OF LAND MANAGEMENT
Case Recordation**

Geographic Report with Land

Meridian Township Range Section is equal to **14 0110N 0010E 010** , **14 0110N 0010E 011** , **14 0110N 0010E 014**
and Admin State is equal to AZ

**NO WARRANTY IS MADE BY BLM
FOR USE OF THE DATA FOR
PURPOSES NOT INTENDED BY BLM**

Date and Time Run:
7/28/2020 10:23:49 AM

DEPARTMENT OF THE INTERIOR
BUREAU OF LAND MANAGEMENT
Case Recordation
Geographic Report with Land

Admin State: AZ
Geo State: AZ
Serial Number: AZA 031953PT

Total Case Acres: 871.010

Casetype	Case Disp	Mer	Twp	Rng	Sec	Sur Type	Sur Nr	Suf	Subdivision	Pending Action
220200	CLOSED	14	0110N	0010E	014	HES	355			

Admin State: AZ
Geo State: AZ
Serial Number: AZA 033870P1

Total Case Acres: 601.830

Casetype	Case Disp	Mer	Twp	Rng	Sec	Sur Type	Sur Nr	Suf	Subdivision	Pending Action
220200	AUTHORIZED	14	0110N	0010E	014	HES	355			

NO WARRANTY IS MADE BY BLM
FOR USE OF THE DATA FOR
PURPOSES NOT INTENDED BY BLM

UNSURVEYED TOWNSHIP 11 NORTH RANGE 1 EAST OF THE GILA AND SALT RIVER MERIDIAN, ARIZONA

PROTRACTION DIAGRAM NO 16 OFFICIALLY FILED 12/07/1959

YAVAPAI COUNTY
 MASSAHUWA FIELD OFFICE

STATUS OF PUBLIC DOMAIN
 LAND AND MINERAL TITLES

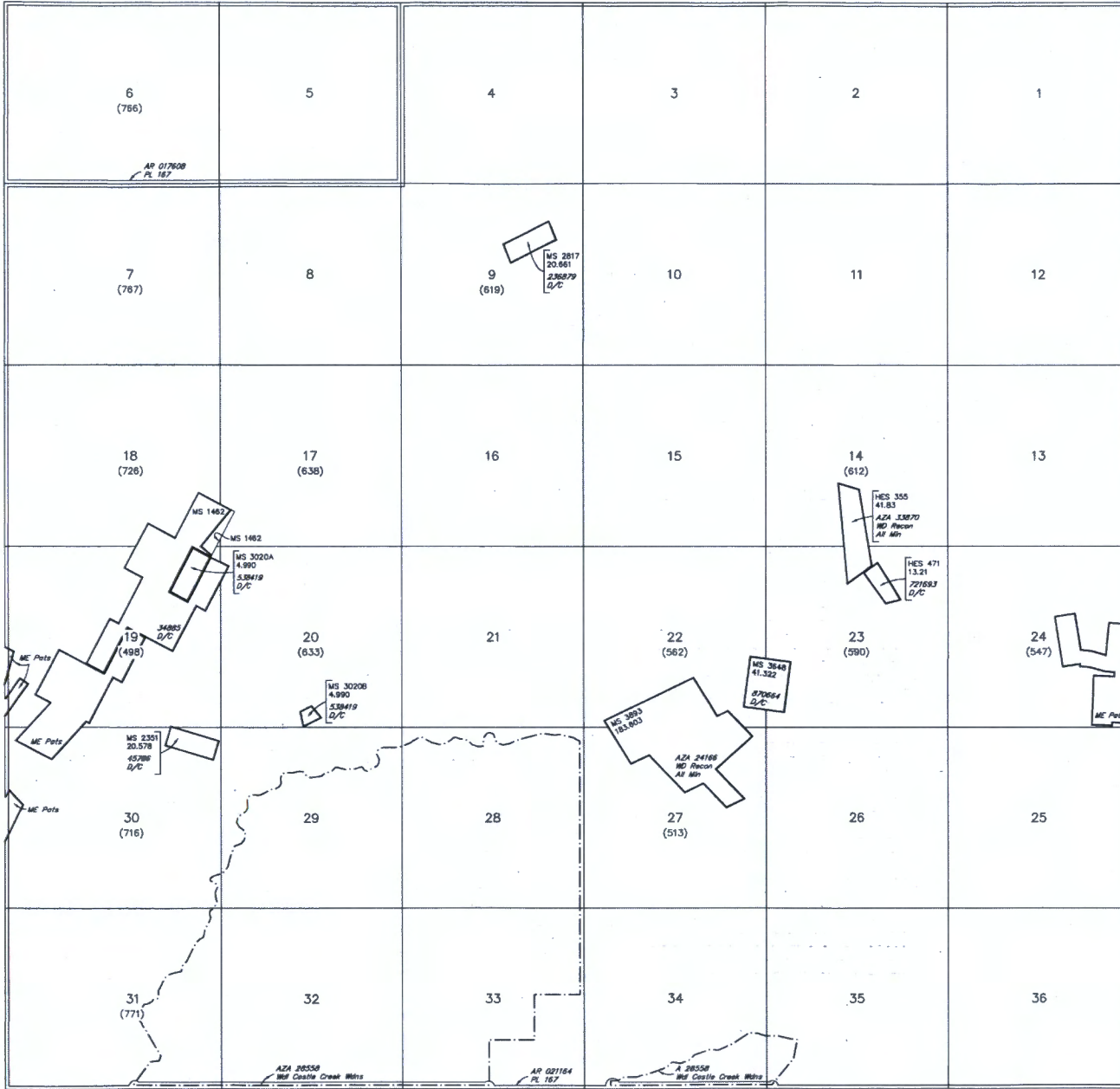

INDEX TO SEGREGATED TRACTS

RESURVEY TRACT NO	ORIGINAL SURVEY			
	T	R	SEC	SUBDIVISION

FOR ORDERS AFFECTING DISPOSAL OR USE OF UNIDENTIFIED LANDS WITHDRAWN FOR CLASSIFICATION, MINERALS, WATER AND/OR OTHER PUBLIC PURPOSES, REFER TO INDEX OF MISCELLANEOUS DOCUMENTS.

MDS 9 NW
 10 SW
 11 SE

All Tr included in Wd Prescott NF Proc 10/21/1899

PHX 085401 R/W Transmission Line 100'
 Sec 1: E1/2

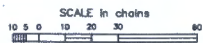

WARNING STATEMENT
 This plot is the Bureau's Record of Title, and should be used only as a graphic display of the recorded survey data. Records hereon do not reflect title changes which may have been effected by lateral movements of rivers or other bodies of water. Refer to the cadastral surveys for official survey information.

CURRENT TO	NW	GSR Mer
2-25-2013	ACAD	T 11 N
		R 1 E

PRESS FIRMLY TO SEAL

PRESS FIRMLY TO SEAL

PRIORITY MAIL
FLAT RATE
POSTAGE REQUIRED



P



U.S. POSTAGE
\$7.75
PM 1-DAY
86301 0006
Date of sale
04/13/20
06 2S SSK
11486200

PRIORITY MAIL 1-DAY®

EXPECTED DELIVERY DAY: 04/14/20

0006

SHIP TO:

C041

1 N CENTRAL AVE
STE 800
PHOENIX AZ 85004-4427

USPS TRACKING® NUMBER



9505 5066 7326 0104 3259 53

Package Pickup,
scan the QR code.



USPS.COM/PICKUP

FROM:

Mine Data LLC
303 E Gurley St 473
Prescott AZ 86301

TO:

Arizona BLM
1 N. Central ave
H 800
Phoenix AZ 85004

RECEIVED
BLM AZ STATE OFFICE
2020 APR 15 P 1:34
PHOENIX, ARIZONA

PRIORITY
MAIL

- Date of delivery specified*
- USPS TRACKING™ included to most international destinations.
- Limited international insurance.
- Pick up available.*
- Order supplies online.*
- When used internationally, a customs declaration label may be required.

* Domestic only



PS00001000014

EP14F Oct 2018
OD: 12 1/2 x 9 1/2



This envelope is made from post-consumer waste. Please recycle - again.

This packaging is the property of the U.S. Postal Service® and is provided solely for use in sending Priority Mail® shipments. Misuse may be a violation of federal law. This packaging is not for resale. EP14F © U.S. Postal Service; October 2018; All rights reserved.